2012 UEFA SUPER CUP

MATCH PRESS KIT

Chelsea FC

Club Atlético de Madrid

Stade Louis II, Monaco

Friday 31 August 2012

20.45CET (20.45 local time)

Contents

Previous meetings....2
Match background....5
Match facts....7
Team facts....9
Squad list....11
Head coach....13
Match officials....14
Venue guide....15
2011/12 finals....16
Fixtures and results....17
Competition facts....19
Legend....21

Previous meetings

Head to Head

UEFA Champions League

Date	Stage	Match	Result	Venue	Goalscorers
03/11/09	GS	Club Atlético de Madrid - Chelsea FC	2-2	Madrid	Agüero 66, 90+1; Drogba 82, 88
21/10/09	GS	**Chelsea FC** - Club Atlético de Madrid	4-0	London	Kalou 41, 52, Lampard 69, Perea 90+1(og)

	Home				Away				Final				Total					
	Pld	W	D	L	Pld	W	D	L	Pld	W	D	L	Pld	W	D	L	GF	GA
Chelsea FC	1	1	0	0	1	0	1	0	0	0	0	0	2	1	1	0	6	2
Club Atlético de Madrid	1	0	1	0	1	0	0	1	0	0	0	0	2	0	1	1	2	6

Chelsea FC - Record versus clubs from opponents' country

UEFA Champions League

Date	Stage	Match	Result	Venue	Goalscorers
24/04/12	SF	FC Barcelona - **Chelsea FC**	2-2 agg: 2-3	Barcelona	Busquets 35, Iniesta 43; Ramires 45+1, Torres 90+2
18/04/12	SF	**Chelsea FC** - FC Barcelona	1-0	London	Drogba 45+2
06/12/11	GS	**Chelsea FC** - Valencia CF	3-0	London	Drogba 3, 76, Ramires 22
28/09/11	GS	Valencia CF - Chelsea FC	1-1	Valencia	Soldado 87(p); Lampard 56

UEFA Champions League

Date	Stage	Match	Result	Venue	Goalscorers
06/05/09	SF	Chelsea FC - **FC Barcelona**	1-1 agg: 1-1 ag	London	Essien 9; Iniesta 90+3
28/04/09	SF	FC Barcelona - Chelsea FC	0-0	Barcelona	

UEFA Champions League

Date	Stage	Match	Result	Venue	Goalscorers
11/12/07	GS	Chelsea FC - Valencia CF	0-0	London	
03/10/07	GS	Valencia CF - **Chelsea FC**	1-2	Valencia	Villa 9; J. Cole 21, Drogba 71

UEFA Champions League

Date	Stage	Match	Result	Venue	Goalscorers
10/04/07	QF	Valencia CF - **Chelsea FC**	1-2 agg: 2-3	Valencia	Morientes 32; Shevchenko 52, Essien 90
04/04/07	QF	Chelsea FC - Valencia CF	1-1	London	Drogba 53; Silva 30
31/10/06	GS	FC Barcelona - Chelsea FC	2-2	Barcelona	Deco 3, Gudjohnsen 58; Lampard 52, Drogba 90+3
18/10/06	GS	**Chelsea FC** - FC Barcelona	1-0	London	Drogba 47

UEFA Champions League

Date	Stage	Match	Result	Venue	Goalscorers
07/03/06	R16	**FC Barcelona** - Chelsea FC	1-1 agg: 3-2	Barcelona	Ronaldinho 78; Lampard 90+2(p)
22/02/06	R16	Chelsea FC - **FC Barcelona**	1-2	London	Thiago Motta 59(og); Terry 72(og), Eto'o 80
01/11/05	GS	**Real Betis Balompié** - Chelsea FC	1-0	Seville	Dani 28
19/10/05	GS	**Chelsea FC** - Real Betis Balompié	4-0	London	Drogba 24, Carvalho 44, J. Cole 59, Crespo 64

UEFA Champions League

Date	Stage	Match	Result	Venue	Goalscorers
08/03/05	R16	**Chelsea FC** - FC Barcelona	4-2 agg: 5-4	London	Gudjohnsen 8, Lampard 17, Duff 19, Terry 76; Ronaldinho 27(p), 38
23/02/05	R16	**FC Barcelona** - Chelsea FC	2-1	Barcelona	Maxi López 67, Eto'o 73; Belletti 33(og)

UEFA Champions League

Date	Stage	Match	Result	Venue	Goalscorers
18/04/00	QF	**FC Barcelona** - Chelsea FC	5-1 agg 6-4 (aet)	Barcelona	Rivaldo 24, 99 ET(p), Luís Figo 45, Dani García 83, Kluivert 104 ET; Flo 60
05/04/00	QF	**Chelsea FC** - FC Barcelona	3-1	London	Zola 30, Flo 34, 38; Luís Figo 64

UEFA Cup Winners' Cup

Date	Stage	Match	Result	Venue	Goalscorers
22/04/99	SF	**RCD Mallorca** - Chelsea FC	1-0 agg: 2-1	Palma de Mallorca	Biagini 15
08/04/99	SF	Chelsea FC - RCD Mallorca	1-1	London	Flo 50; Dani García 33

UEFA Super Cup

Date	Stage	Match	Result	Venue	Goalscorers
28/08/98	F	Real Madrid CF - **Chelsea FC**	0-1	Monaco	Poyet 83

UEFA Cup Winners' Cup

Date	Stage	Match	Result	Venue	Goalscorers
19/03/98	QF	**Chelsea FC** - Real Betis Balompié	3-1 agg: 5-2	London	Sinclair 30, Di Matteo 50, Zola 90; Finidi 20
05/03/98	QF	Real Betis Balompié - **Chelsea FC**	1-2	Seville	Alfonso Pérez 46; Flo 7, 12

UEFA Cup Winners' Cup

Date	Stage	Match	Result	Venue	Goalscorers
20/04/95	SF	Chelsea FC - **Real Zaragoza**	3-1 agg: 3-4	London	Furlong 31, Sinclair 62, Stein 86; Aragón 55
06/04/95	SF	**Real Zaragoza** - Chelsea FC	3-0	Zaragoza	Pardeza 8, Esnaider 26, 57

UEFA Cup Winners' Cup

Date	Stage	Match	Result	Venue	Goalscorers
21/05/71	F	Real Madrid CF - **Chelsea FC**	1-2 agg: 2-3	Athens	Fleitas 75; Dempsey 31, Osgood 39
19/05/71	F	Chelsea FC - Real Madrid CF	1-1	Athens	Osgood 56; Zoco 90

Club Atlético de Madrid - Record versus clubs from opponents' country

UEFA Europa League

Date	Stage	Match	Result	Venue	Goalscorers
12/05/10	F	**Club Atlético de Madrid** - Fulham FC	2-1 (aet)	Hamburg	Forlán 32, 116 ET; Davies 37
29/04/10	SF	Liverpool FC - **Club Atlético de Madrid**	2-1 agg: 2-2 ag (aet)	Liverpool	Aquilani 44, Benayoun 95 ET; Forlán 102 ET
22/04/10	SF	**Club Atlético de Madrid** - Liverpool FC	1-0	Madrid	Forlán 9

UEFA Champions League

Date	Stage	Match	Result	Venue	Goalscorers
04/11/08	GS	Liverpool FC - Club Atlético de Madrid	1-1	Liverpool	Gerrard 90+5(p); Maxi Rodríguez 37
22/10/08	GS	Club Atlético de Madrid - Liverpool FC	1-1	Madrid	Simão 83; Keane 14

UEFA Cup

Date	Stage	Match	Result	Venue	Goalscorers
21/02/08	R32	Club Atlético de Madrid - **Bolton Wanderers FC**	0-0 agg: 0-1	Madrid	
14/02/08	R32	**Bolton Wanderers FC** - Club Atlético de Madrid	1-0	Bolton	Diouf 74

UEFA Cup

Date	Stage	Match	Result	Venue	Goalscorers
17/03/98	QF	Aston Villa FC - **Club Atlético de Madrid**	2-1 agg: 2-2 ag	Birmingham	Taylor 72, Collymore 73; Caminero 28
03/03/98	QF	**Club Atlético de Madrid** - Aston Villa FC	1-0	Madrid	Vieri 42(p)
30/09/97	R1	Leicester City FC - **Club Atlético de Madrid**	0-2 agg: 1-4	Leicester	Juninho 70, José Marí 75
16/09/97	R1	**Club Atlético de Madrid** - Leicester City FC	2-1	Madrid	Juninho 69, Vieri 72(p); Marshall 11

UEFA Cup Winners' Cup

Date	Stage	Match	Result	Venue	Goalscorers
06/11/91	R2	Manchester United FC - **Club Atlético de Madrid**	1-1 agg: 1-4	Manchester	Hughes 4; Schuster 68
23/10/91	R2	**Club Atlético de Madrid** - Manchester United FC	3-0	Madrid	Futre 32, 86, Manolo 88

UEFA Cup

Date	Stage	Match	Result	Venue	Goalscorers
06/11/74	R2	Club Atlético de Madrid - **Derby County FC**	2-2 agg: 4-4 aet (6-7pens)	Madrid	Aragonés 4, 75; Rioch 54, Hector 63
23/10/74	R2	Derby County FC - Club Atlético de Madrid	2-2	Derby	Nish 15, Rioch 85(p); Ayala 13, Aragonés 77(p)

UEFA Cup Winners' Cup

Date	Stage	Match	Result	Venue	Goalscorers
15/05/63	F	**Tottenham Hotspur FC** - Club Atlético de Madrid	5-1	Rotterdam	Greaves 16, 60, White 35, Dyson 67, 85; Collar 47(p)

UEFA Cup Winners' Cup

Date	Stage	Match	Result	Venue	Goalscorers
15/11/61	R2	**Club Atlético de Madrid** - Leicester City FC	2-0 agg: 3-1	Madrid	Collar 60(p), Jones 75
25/10/61	R2	Leicester City FC - Club Atlético de Madrid	1-1	Leicester	Keyworth 56; Jorge Mendonça 89

Record versus clubs from opponents' country

	Home				Away				Final				Total					
	Pld	W	D	L	Pld	W	D	L	Pld	W	D	L	Pld	W	D	L	GF	GA
Chelsea FC	14	9	4	1	14	3	6	5	3	2	1	0	31	14	11	6	50	35
Club Atlético de Madrid	9	5	4	0	9	1	4	4	2	1	0	1	20	7	8	5	26	26

Match background

UEFA Europa League holders Club Atlético de Madrid will be looking to lift the UEFA Super Cup for the second time in three years when they tackle European champions Chelsea FC at the Stade Louis II in Monaco.

• Atlético will be aiming to join Juventus, RSC Anderlecht and Valencia CF as two-time victors after beating FC Internazionale Milano 2-0 in 2010, while UEFA Champions League winners Chelsea, with former Atlético captain Fernando Torres in their ranks, hope to lift the trophy for the second time. Their sole previous experience ended in victory against Spanish opposition as Real Madrid CF were defeated 1-0 in 1998, the first one-off match to be held in Monaco.

• Chelsea booked their place by winning the UEFA Champions League for the first time last term, Roberto Di Matteo's men overcoming FC Bayern München on penalties in Munich. Didier Drogba drew the Blues level at 1-1 with two minutes to go in normal time before a 4-3 shoot-out victory made them the first London club to claim the European crown.

• Diego Simeone's Atlético triumphed in the UEFA Europa League showpiece, seeing off fellow Liga side Athletic Club 3-0 in Bucharest. Falcao set up the win with a stunning pair of first-half strikes and Diego sealed the result five minutes from time.

Previous meetings
• The teams' only encounters came in the 2009/10 UEFA Champions League group stage when Chelsea took four points off their Spanish rivals to finish top of Group D. Atlético came third and transferred to the maiden edition of the UEFA Europa League, which they eventually won.

• Carlo Ancelotti's Chelsea won the first game 4-0 at Stamford Bridge, Salomon Kalou scoring twice (41, 52) before Frank Lampard (69) added another and Luis Perea (90+1) headed a Florent Malouda free-kick into his own net. The defeat prompted the departure of Atlético coach Abel Resino.

• The lineups for that fixture on 21 October 2009 were:
Chelsea: Čech, Belletti, Ivanović, Terry, A Cole (Malouda 75), Ballack, Essien, Lampard, Kalou (Zhirkov 73), Deco, Anelka (Sturridge 78).
Atlético: Asenjo, Ujfaluši, Perea, Domínguez, López, Cléber (Rodríguez 65), Raúl García, Paulo Assunção (Jurado 54), Forlán, Simão (Reyes 77), Agüero.

• With Quique Sánchez Flores at the helm, the Rojiblancos earned a 2-2 draw in the return, although the result ended their hopes of progress and secured Chelsea's spot in the knockout phase. Substitute Sergio Agüero put Atlético ahead after 66 minutes and registered again in the first minute of added time to salvage a point after Drogba (82, 88) had scored twice.

• The teams at the Estadio Vicente Calderón on 3 November 2009 were:
Atlético: Asenjo, Perea, Pablo Ibáñez, Juanito, López, Reyes (Rodríguez 73), Cléber, Paulo Assunção, Simão (Jurado 83), Sinama Pongolle (Agüero 53), Forlán.
Chelsea: Čech, Belletti, Alex, Terry, A Cole, Essien (Ballack 59), Lampard, Malouda, J Cole (Deco 70), Drogba, Kalou (Anelka 70).

• Goalkeeper Sergio Asenjo is the only player left in the Atlético squad who featured in those games; Lampard, Malouda, Petr Čech, Branislav Ivanović, Ashley Cole, John Terry, Michael Essien and Daniel Sturridge are still at Chelsea.

Match background
• Chelsea are undefeated against Spanish opponents, home and away, in 13 competitive fixtures. Their last reverse was inflicted by FC Barcelona in the 2005/06 UEFA Champions League round of 16, a 2-1 loss at Stamford Bridge.

• The Blues overcame Barcelona in last season's semi-finals, Drogba securing a 1-0 home win ahead of an epic 2-2 draw at the Camp Nou. Chelsea had faced Valencia in the group stage, triumphing 3-0 at home after a 1-1 draw in Spain.

• Overall Chelsea have faced Spanish sides 31 times, winning 14, drawing 11 and losing six, including their 1998 UEFA Super Cup win against Madrid.

• Atlético earned their place in the 2010 UEFA Super Cup by defeating English opposition in the inaugural UEFA Europa League final, Diego Forlán scoring twice in a 2-1 extra-time win against Fulham FC in Hamburg. That was their most recent contest with a Premier League club; they also recorded home and away wins against Liverpool FC in the semi-finals.

• Atlético have taken on English teams 20 times, winning seven, drawing eight and losing five.

• The Spanish side have won their last 12 matches in European competition, stretching back to a 2-0 loss to Udinese Calcio in last season's UEFA Europa League group phase.

• José Antonio Reyes and Agüero scored Atlético's goals in the 2-0 victory against Inter in the 2010 UEFA Super Cup. Diego Godín and Raúl García started the game for Atletico; Joel Robles, Mario Suárez and Diego Costa were unused substitutes.

• Gus Poyet scored the sole goal of Chelsea's only previous UEFA Super Cup appearance, against Madrid. Di Matteo played 63 minutes with his assistant Eddie Newton an unused substitute.

• Chelsea visited the Stade Louis II in the 2003/04 UEFA Champions League semi-finals, losing the first leg 3-1 to AS Monaco FC in the principality and exiting after a 2-2 draw at Stamford Bridge.

• Atlético have lost all three of their UEFA club competition penalty shoot-outs to date:
6-7 v Derby County FC, 1974/75 UEFA Cup second round
1-3 v ACF Fiorentina, 1989/90 UEFA Cup first round
1-3 v Villarreal CF, 2004 UEFA Intertoto Cup final

• Chelsea's record in penalty shoot-outs in UEFA competition is:
4-3 v FC Bayern München, 2011/12 UEFA Champions League final
5-6 v Manchester United FC, 2007/08 UEFA Champions League final
1-4 v Liverpool FC, 2006/07 UEFA Champions League semi-final

• This will be the 15th consecutive edition of the UEFA Super Cup to be held in Monaco; following a decision by the UEFA Executive Committee last June, the 2013 Super Cup will take place in Prague's Eden Stadium, moving on to Cardiff in 2014 and Tbilisi the following year.

Team Ties

• Di Matteo and Simeone were on opposing sides when Chelsea lost 2-1 at home to S.S. Lazio in the 1999/2000 UEFA Champions League second group stage.

• Born in the Madrid suburb of Fuenlabrada, Chelsea forward Torres became Atlético's youngest captain at 19 and scored 84 goals in 214 Liga appearances for the Rojiblancos before joining Liverpool FC in 2007.

• Tiago struck four goals in 34 Premier League games for Chelsea between 2004 and 2006.

• Thibaut Courtois was loaned by Chelsea to Atlético last season shortly after signing from KRC Genk. The Belgian international – who featured in all but one of Atlético's Liga games and picked up a UEFA Europa League winners medal – will stay with the Spanish club for the coming campaign.

• Raul Meireles was team-mates with Cristian Rodríguez at FC Porto between 2008 and 2010, and with Falcao during 2009/10.

• Falcao and Rodríguez were on the losing side when Porto succumbed 1-0 at Chelsea in the UEFA Champions League group stage on 15 September 2009. The duo also featured in the return, Chelsea again winning 1-0.

• Juan Mata faced Atlético ten times while at Valencia CF, scoring once and emerging with a record of W2 D4 L4.

• Oriol Romeu made two appearances for Barcelona in 2010/11.

• Emre Belözoğlu scored five times in 58 league outings for Newcastle United FC between 2005 and 2008; he faced Chelsea five times in all competitions, with his record reading W1 D1 L3.

• Torres, Mata and Juanfran were in Spain's victorious UEFA EURO 2012 squad.

• Torres, Mata and Adrián López were part of the Spain side that defeated South Korea 4-1 in a pre-EURO friendly in Berne.

• Mata and Adrián were team-mates when eventual 2011 UEFA European Under-21 Championship winners Spain played out a 1-1 group stage draw with an England side that featured Daniel Sturridge and Ryan Bertrand.

• Filipe Luis' only cap for Brazil – a 0-0 FIFA World Cup qualifying draw against Venezuela in October 2009 – came with Chelsea's Ramires also in the side.

Match facts

Chelsea

UEFA Super Cup statistics
• Chelsea's only previous UEFA Super Cup appearance was the 1-0 defeat of Real Madrid CF in 1998.

• John Terry is suspended following his red card in last season's UEFA Champions League semi-final second leg at FC Barcelona. The Chelsea captain was also banned for May's final defeat of FC Bayern München.

Latest domestic information
• Chelsea lost 3-2 to Premier League champions Manchester City FC in the FA Community Shield on 12 August.

• For the third time in the past four seasons the Blues have opened their league campaign with three successive wins, the most recent a 2-0 win at home to Newcastle United FC on Saturday.

• Eden Hazard has scored once, claimed three assists and won two penalties in Chelsea's three league games this season.

• On 13 June Roberto Di Matteo, who had been in interim charge since the dismissal of André Villas-Boas on 4 March, signed a two-year deal as Chelsea's permanent manager.

Injury news
• Marko Marin has not featured since suffering a hamstring injury in early August; David Luiz returned from a knee injury to face Newcastle United FC on 25 August.

Summer transfers
• **In**
Eden Hazard (LOSC Lille)
Marko Marin (SV Werder Bremen)
Oscar (SC Internacional)
César Azpilicueta (Olympique de Marseille)
Victor Moses (Wigan Athletic FC)

• **Out**
Didier Drogba (Shanghai Shenhua FC)
Salomon Kalou (LOSC Lille)
José Bosingwa (Queens Park Rangers FC)
Thibaut Courtois (Club Atlético de Madrid, loan)
Kevin De Bruyne (SV Werder Bremen, loan)
Romelu Lukaku (West Bromwich Albion FC, loan)
Josh McEachran (Middlesbrough FC, loan)

Miscellaneous
• Oscar was in the Brazil squad that took a silver medal at the Olympic Games in London. Daniel Sturridge and Ryan Bertrand played for Great Britain and César Azpilicueta was in action for Spain.

• Bertrand made his senior international debut in England's friendly against Italy on 15 August.

• Juan Mata and Fernando Torres came off the bench to score in Spain's UEFA EURO 2012 final victory against Italy on 1 July, the latter becoming the first player to find the net in two UEFA European Championship finals.

• Petr Čech signed a new four-year contract in May.

Atlético

UEFA Super Cup statistics
• Atlético beat FC Internazionale Milano in their only previous UEFA Super Cup appearance in 2010.

• Tiago is suspended following his red card in last season's UEFA Europa League semi-final second leg against Valencia CF. He was also banned for May's final defeat of Athletic Club.

Latest domestic information
• Atlético have claimed four points in two Liga outings this term, following up an opening day draw at Levante UD with Monday's 4-0 victory at home to Athletic.

• Falcao, who scored 36 goals in 50 games for Atlético last season, struck a hat-trick against Athletic.

• Summer signings Cristian Rodríguez and Cata Díaz made their competitive debuts for Atlético against Levante, as did Abdelkader Oueslati and 17-year-old Óliver Torres.

Injury news
• Juanfran (knee), Filipe Luis (adductors) and Diego Costa (ankle, knee) featured against Athletic after missing the Levante game with knocks.

• Kader suffered a broken collarbone in training on 19 August after colliding with Rodríguez.

Summer transfers
• **In**
Thibaut Courtois (Chelsea FC, loan)
Cristian Rodríguez (FC Porto)
Cata Díaz (Getafe CF)
Emre Belözoğlu (Fenerbahçe SK)
Domingo Cisma (Real Racing Club)

• **Out**
Antonio López (RCD Mallorca)
Luis Perea (Cruz Azul FC)
Álvaro Domínguez (VfL Borussia Mönchengladbach)
Paulo Assunçao (São Paulo FC)
Pizzi (RC Deportivo La Coruña)
Fran Mérida (Hércules CF)
Rubén Pérez (Real Betis Balompié)
Salvio (SL Benfica)
Rúben Micael (SC Braga)
Diego (VfL Wolfsburg, loan expired)

Miscellaneous
• Following the departure of long-standing club captain Antonio López, Gabi was named Atlético skipper.
• Juanfran won his first cap in May and was an unused member of Spain's UEFA EURO 2012-winning squad.

Team facts

Chelsea FC
Formed: 1905
Nickname: The Blues

UEFA club competition honours (runners-up in brackets)
• European Cup (1): (2008), 2012
• UEFA Cup Winners' Cup (2): 1971, 1998
• UEFA Super Cup (1): 1998

Domestic honours (most recent triumph in brackets)
League title: 4 (2010)
FA Cup: 7 (2012)
League Cup: 4 (2007)

Ten-year European record (UEFA Champions League unless indicated otherwise)
2011/12: winners
2010/11: quarter-finals
2009/10: round of 16
2008/09: semi-finals
2007/08: runners-up
2006/07: semi-finals
2005/06: round of 16
2004/05: semi-finals
2003/04: semi-finals
2002/03: UEFA Cup first round

Records
UEFA club competition
• Biggest home win
13-0: Chelsea v FC Jeunesse Hautcharage
29/09/71, UEFA Cup Winners' Cup first round second leg

• Biggest away win
0-8: FC Jeunesse Hautcharage v Chelsea
15/09/71, UEFA Cup Winners' Cup first round first leg

• Heaviest home defeat
0-2: Chelsea v Beşiktaş JK
01/10/03, UEFA Champions League group stage

• Heaviest away defeat
5-1: FC Barcelona v Chelsea
18/04/00, UEFA Champions League quarter-final second leg

UEFA Champions League (group stage to final only)
• Biggest home win
5-0: Chelsea v KRC Genk
19/10/11, group stage

• Biggest away win
0-5: Galatasaray AŞ v Chelsea
20/10/99, first group stage

• Heaviest home defeat
0-2: Chelsea v Beşiktaş JK (see above for details)

• Heaviest away defeat
5-1: FC Barcelona v Chelsea (see above for details)

Club Atlético de Madrid
Formed: 1903
Nickname: Los Colchoneros (The Mattress Makers)

UEFA club competition honours (runners-up in brackets)
• European Champion Clubs' Cup: (1974)
• UEFA Cup/UEFA Europa League (2): 2010, 2012
• UEFA Cup Winners' Cup (1): 1962, (1963), (1986)
• UEFA Super Cup (1): 2010
• UEFA Intertoto Cup (1): 2007, (2004)

Domestic honours (most recent triumph in brackets)
League title: 9 (1996)
Spanish Cup: 9 (1996)

Ten-year European record (UEFA Cup/UEFA Europa League unless indicated otherwise)
2011/12: winners
2010/11: group stage
2009/10: winners (having transferred from UEFA Champions League group stage)
2008/09: UEFA Champions League first knockout round
2007/08: round of 32 (having transferred from the UEFA Intertoto Cup)
2006/07: did not take part in UEFA club competition
2005/06: did not take part in UEFA club competition
2004/05: UEFA Intertoto Cup final
2003/04: did not take part in UEFA club competition
2002/03: did not take part in UEFA club competition

Records
UEFA club competition
• Biggest home win
8-0: Atlético v Drumcondra FC
17/09/58, European Champion Clubs' Cup preliminary round first leg

• Biggest away win
0-5: Kayseri Erciyesspor v Atlético
04/10/07, UEFA Cup first round second leg

• Heaviest home defeat
0-3: Atlético v FC Porto
08/12/09, UEFA Champions League group stage

• Heaviest away defeat
1-5: Atlético v Tottenham Hotspur FC
15/05/63, UEFA Cup Winners' Cup final (played in Rotterdam)
4-0: twice, most recently Chelsea FC v Atlético
21/10/09, UEFA Champions League group stage

UEFA Europa League/UEFA Cup
• Biggest home win
4-0 on three occasions, most recently v Udinese Calcio
03/11/11, group stage

• Biggest away win
0-5: Kayseri Erciyesspor v Atlético (see above)

• Heaviest home defeat
1-3: Atlético v Parma FC
06/04/99, semi-final first leg

• Heaviest away defeat
4-1: Boavista FC v Atlético
16/09/81, first round first leg
3-0 on two occasions, most recently v FC Groningen
28/09/83, first round second leg

Squad list

Chelsea FC

						Current season		All-time			
						League		SCUP		UEFA	
No.	Player	Nat.	DoB	Age	D	Pld	Gls	Pld	Gls	Pld	Gls
Goalkeepers											
1	Petr **Čech**	CZE	20/05/82	30	-	3	-	-	-	91	-
22	Ross **Turnbull**	ENG	04/01/85	27	-	-	-	-	-	3	-
46	Jamal **Blackman**	ENG	27/10/93	18	-	-	-	-	-	-	-
Defenders											
2	Branislav **Ivanović**	SRB	22/02/84	28	-	3	2	-	-	46	9
3	Ashley **Cole**	ENG	20/12/80	31	-	3	-	-	-	95	1
4	**David Luiz**	BRA	22/04/87	25	-	2	-	-	-	40	2
24	Gary **Cahill**	ENG	19/12/85	26	-	2	1	-	-	9	-
26	John **Terry**	ENG	07/12/80	31	S	2	-	-	-	93	10
28	César **Azpilicueta**	ESP	28/08/89	23	-	-	-	-	-	14	-
34	Ryan **Bertrand**	ENG	05/08/89	23	-	2	-	-	-	1	-
45	Nathaniel **Chalobah**	ENG	12/12/94	17	-	-	-	-	-	-	-
47	Billy **Clifford**	ENG	18/10/92	19	-	-	-	-	-	-	-
49	Aziz **Deen-Conteh**	SLE	14/01/93	19	-	-	-	-	-	-	-
54	Todd **Kane**	ENG	17/09/93	18	-	-	-	-	-	-	-
58	Daniel **Pappoe**	GHA	30/12/93	18	-	-	-	-	-	-	-
60	Adam **Phillip**	ENG	19/06/91	21	-	-	-	-	-	-	-
Midfielders											
5	Michael **Essien**	GHA	03/12/82	29	-	-	-	-	-	67	11
6	**Oriol Romeu**	ESP	24/09/91	20	-	-	-	-	-	3	-
7	**Ramires**	BRA	24/03/87	25	-	2	-	-	-	30	3
8	Frank **Lampard**	ENG	20/06/78	34	-	3	2	-	-	106	28
11	**Oscar**	BRA	09/09/91	20	-	2	-	-	-	-	-
12	John Obi **Mikel**	NGA	22/04/87	25	-	3	-	-	-	41	-
16	**Raul Meireles**	POR	17/03/83	29	-	3	-	-	-	53	3
17	Eden **Hazard**	BEL	07/01/91	21	-	3	1	-	-	27	4
21	Marko **Marin**	GER	13/03/89	23	-	-	-	-	-	20	3
56	George **Saville**	ENG	01/06/93	19	-	-	-	-	-	-	-
Forwards											
9	Fernando **Torres**	ESP	20/03/84	28	-	3	2	-	-	49	17
10	**Juan Mata**	ESP	28/04/88	24	-	3	-	-	-	40	9
13	Victor **Moses**	NGA	12/12/90	21	-	-	-	-	-	-	-
23	Daniel **Sturridge**	ENG	01/09/89	22	-	1	-	-	-	22	2
31	Gaël **Kakuta**	FRA	21/06/91	21	-	-	-	-	-	6	-
Coach											
-	Roberto Di Matteo	ITA	29/05/70	42	-	-	-	-	-	6	-

Club Atlético de Madrid

						Current season		All-time			
						League		SCUP		UEFA	
No.	Player	Nat.	DoB	Age	D	Pld	Gls	Pld	Gls	Pld	Gls
Goalkeepers											
1	**Sergio Asenjo**	ESP	28/06/89	23	-	-	-	-	-	10	-
13	Thibaut **Courtois**	BEL	11/05/92	20	-	2	-	-	-	18	-
37	**David Gil**	ESP	11/01/94	18	-	-	-	-	-	-	-
Defenders											
2	Diego **Godín**	URU	16/02/86	26	-	2	-	1	-	37	2
3	**Filipe Luis**	BRA	09/08/85	27	-	1	-	-	-	31	-
12	Jorge **Pulido**	ESP	08/04/91	21	-	-	-	-	-	-	-
17	**Sílvio**	POR	28/09/87	24	-	1	-	-	-	5	-
18	**Cata Díaz**	ARG	13/03/79	33	-	1	-	-	-	15	1
20	**Juanfran**	ESP	09/01/85	27	-	1	-	-	-	28	2
23	**Miranda**	BRA	07/09/84	27	-	2	-	-	-	-	-
29	Ignacio **Monsalve Vicente**	ESP	27/04/94	18	-	-	-	-	-	-	-
34	**Javi Manquillo**	ESP	05/05/94	18	-	-	-	-	-	-	-
35	**Gallas**	SEN	13/04/94	18	-	-	-	-	-	-	-
39	Luis **Ruiz Sayago**	ESP	30/06/92	20	-	-	-	-	-	-	-
42	Abdelkader **Oueslati**	FRA	07/10/91	20	-	1	-	-	-	-	-
Midfielders											
4	**Mario Suárez**	ESP	24/02/87	25	-	1	-	-	-	18	-
5	**Tiago**	POR	02/05/81	31	S	2	1	-	-	56	8
6	**Koke**	ESP	08/01/92	20	-	1	-	-	-	13	-
8	**Raúl García**	ESP	11/07/86	26	-	1	-	1	-	56	3
10	**Arda Turan**	TUR	30/01/87	25	-	2	1	-	-	53	10
14	**Gabi**	ESP	10/07/83	29	-	2	-	-	-	22	1
21	**Emre Belözoğlu**	TUR	07/09/80	31	-	-	-	1	-	90	7
28	Iván **Calero**	ESP	21/04/95	17	-	-	-	-	-	-	-
32	David **Prior González**	ESP	14/04/93	19	-	-	-	-	-	-	-
33	Cristian **Mayoral Moya**	ESP	12/11/92	19	-	-	-	-	-	-	-
36	**Saúl Ñiguez**	ESP	21/11/94	17	-	-	-	-	-	1	-
38	Pedro **Astray**	ESP	18/03/92	20	-	-	-	-	-	-	-
Forwards											
7	**Adrián López**	ESP	08/01/88	24	-	2	-	-	-	19	11
9	**Falcao**	COL	10/02/86	26	-	2	3	-	-	39	34
11	**Cristian Rodríguez**	URU	30/09/85	26	-	2	-	1	-	44	2
19	**Diego Costa**	BRA	07/10/88	23	-	1	-	-	-	8	2
30	**Pedro Martín**	ESP	16/01/92	20	-	-	-	-	-	-	-
31	Borja **Galan**	ESP	26/04/93	19	-	-	-	-	-	-	-
40	Domenech **Fernández**	ESP	22/01/92	20	-	-	-	-	-	-	-
41	Ndoye **Momar**	SEN	10/03/92	20	-	-	-	-	-	-	-
Coach											
-	Diego Simeone	ARG	28/04/70	42	-	-	-	-	-	9	-

Head coach

Chelsea FC: Roberto Di Matteo

Date of birth: 29 May 1970
Nationality: Italian
Playing career: FC Schaffhausen, FC Zürich, FC Aarau, S.S. Lazio, Chelsea FC
Coaching career: MK Dons FC, West Bromwich Albion FC, Chelsea FC (assistant, caretaker)

• Born in the Swiss city of Schaffhausen, Di Matteo started his career with the local club, scoring two goals in 50 league appearances over three seasons before moving to Zürich in 1991. Won the Swiss league title with Aarau in 1992/93, his sole season with the club, going on to a three-year spell at Lazio.

• Became Chelsea's record signing in 1996 and paid back a chunk of that €5.85m fee with goals in their 1997 FA Cup – after 42 seconds, then the fastest in the final's history – and 1998 English League Cup final victories. Scored the only goal of another FA Cup final triumph in 1999/2000, the last final at the old Wembley.

• Having won 34 caps for Italy, Di Matteo sustained a triple leg fracture in a UEFA Cup tie against FC St Gallen early in the 2000/01 campaign and was forced to retire in February 2002. Then-manager Claudio Ranieri asked him to lead out the team for the 2002 FA Cup Final, which Chelsea lost to Arsenal FC.

• Took charge of MK Dons in July 2008 and, having finished third in the English third tier, was appointed by West Brom the following summer. In his first season, led the club to second place in the Championship and promotion to the Premier League but sacked in February 2011.

• That June, Di Matteo returned to Chelsea as assistant manager to André Villas-Boas and, following the Portuguese coach's dismissal on 4 March 2012, was appointed as interim first-team coach for the remainder of the season. After guiding the Blues to FA Cup and UEFA Champions League glory, Di Matteo was confirmed as manager on a permanent basis that summer.

Club Atlético de Madrid: Diego Simeone

Date of birth: 28 April 1970
Nationality: Argentinian
Playing career: CA Vélez Sarsfield, AC Pisa, Sevilla FC, Club Atlético de Madrid, FC Internazionale Milano, S.S. Lazio, Club Atlético de Madrid, Racing Club
Coaching career: Racing Club, Club Estudiantes de la Plata, CA River Plate, CA San Lorenzo, Calcio Catania, Racing Club, Club Atlético de Madrid

• A native of Buenos Aires, he launched his career as a combative midfielder with Vélez Sarsfield and was a full Argentinian international at 18, making his debut in July 1988 in a friendly against Australia.

• Moved abroad in 1990 to play in Italy's Serie A for Pisa; two years later he left for Spanish club Sevilla FC, where he played under Argentina's 1986 FIFA World Cup-winning coach Carlos Bilardo and – for one season – alongside another illustrious compatriot, Diego Maradona.

• Joined Atlético in 1994 and won the Spanish domestic double with the club in his second season – the first major club honours of his career, to add to two Copa América titles (1991 and 1993) plus the 1992 FIFA Confederations Cup with Argentina.

• Enjoyed further success after returning to Italy, winning the UEFA Cup with Inter, plus the UEFA Super Cup and Serie A and Coppa Italia double in his debut campaign with Lazio (1999/2000). After four years in Rome, he returned to Madrid for a second spell with Atlético, where he remained for two seasons before ending his playing career back home in Argentina with Racing Club.

• A participant at three successive World Cups for Argentina (1994-2002), he retired as his country's most-capped player with 106 appearances and 11 goals.

• Started coaching career with Racing Club and won Argentinian titles with both Estudiantes (2006 Apertura) and River Plate (2008 Clausura); brief spells at San Lorenzo, Italian club Catania and Racing (again) preceded his appointment in December 2011 at Atlético, where he was brought in to replace Gregorio Manzano and succeeded in steering the club to their second UEFA Europa League final in three years.

Match officials

Referee	Damir Skomina (SVN)
Assistant referees	Primož Arhar (SVN), Matej Žunič (SVN)
Additional assistant referees	Matej Jug (SVN), Slavko Vinčić (SVN)
Fourth official	Bojan Ul (SVN)
UEFA Delegate	Rudolf Repka (CZE)
UEFA Referee observer	Hugh Dallas (SCO)

Referee

Name	Date of birth	UEFA Super Cup matches	UEFA matches
Damir Skomina	05/08/1976	0	76

• Damir Skomina has steadily worked his way up the ranks both in his native Slovenia, where he has taken charge of three cup finals, and abroad. Cut his teeth in international football at the 2003 UEFA European Under-17 Championship and made his UEFA Cup bow in October 2003, his first UEFA Champions League qualifying appearance coming the following July.

• Fourth official for the 2003 U17 and 2005 European U19 Championship showpieces, Skomina was the youngest official at the 2007 U21 finals in the Netherlands. There he oversaw three games, concluding with the hosts' 4-1 win against Serbia in the final.

• A father of two sons who works in real estate, Skomina continued his rise to prominence by taking charge of three UEFA EURO 2008 qualifiers. He was fourth official at three matches at the finals, also overseeing two fixtures at that August's Olympic Games.

• Skomina made his UEFA Champions League group stage bow on matchday three of 2008/09 as PSV Eindhoven took on Olympique de Marseille and has since become a regular in that competition and the UEFA Europa League. Ended the 2010/11 season by taking charge of the Slovenian Cup final.

• Having overseen three UEFA EURO 2012 qualifiers, Skomina took charge of three matches in Poland and Ukraine and was fourth official for the Spain-Portugal semi-final. The 2012/13 campaign started with him being appointed for the Slovenian Super Cup and then the UEFA Super Cup between Chelsea FC and Club Atlético de Madrid in Monaco.

Matches involving teams from either of the two countries involved in this match

Date	Competition	Stage	Home	Away	Result	Venue
15/10/03	UCUP	R1	RCD Mallorca	APOEL FC	4-2	Palma de Mallorca
19/10/06	UCUP	GS	CA Osasuna	sc Heerenveen	0-0	Pamplona
08/11/07	UCUP	GS	FK Mladá Boleslav	Villarreal CF	1-2	Mlada Boleslav
06/12/07	UCUP	GS	RSC Anderlecht	Tottenham Hotspur FC	1-1	Brussels
26/02/09	UCUP	R32	Valencia CF	FC Dynamo Kyiv	2-2	Valencia
09/12/09	UCL	GS	Liverpool FC	ACF Fiorentina	1-2	Liverpool
01/04/10	UCUP	QF	Fulham FC	VfL Wolfsburg	2-1	London
15/09/10	UCL	GS	Real Madrid CF	AFC Ajax	2-0	Madrid
20/10/10	UCL	GS	FC Internazionale Milano	Tottenham Hotspur FC	4-3	Milan
16/03/11	UCL	KO1	Real Madrid CF	Olympique Lyonnais	3-0	Madrid
17/08/11	UCL	PO	Odense BK	Villarreal CF	1-0	Odense
14/09/11	UCL	GS	SL Benfica	Manchester United FC	1-1	Lisbon
19/10/11	UCL	GS	Olympique de Marseille	Arsenal FC	0-1	Marseille
22/11/11	UCL	GS	SSC Napoli	Manchester City FC	2-1	Naples
23/02/12	UCUP	R32	Manchester United FC	AFC Ajax	1-2	Manchester
06/03/12	UCL	KO1	Arsenal FC	AC Milan	3-0	London
04/04/12	UCL	QF	Chelsea FC	SL Benfica	2-1	London
26/04/12	UCUP	SF	Valencia CF	Club Atlético de Madrid	0-1	Valencia

Venue guide

Venue guide

The Stade Louis II is set right on the Mediterranean coast, in the suburb of Fontvieille, a short distance from the cliffs of the Côte d'Azur. Although its capacity is a little under 20,000, the spectacular setting and stunning design make it one of the most impressive stadiums in French football.

The Stade Louis II is named after the grandfather of Monaco's late Prince Rainier III, who opened the ground in 1985. It is home to AS Monaco FC and, as such, no stranger to big European nights, notably in 1998 and 2004 when the local favourites reached the UEFA Champions League semi-finals. Since 1998 it has hosted the UEFA Super Cup, while the running track around the pitch is used for international athletics events.

Built near the site of the old Monaco stadium, the Stade Louis II was the brainchild of Prince Rainier III, who brought in top architects from Paris to construct the multi-storey sports complex. Much of the venue's facilities are underground, including its car park, swimming pools and gymnasia, all of this was built on land reclaimed from the Mediterranean in the early 1980s.

Supporters will find plenty of other attractions to distract them in glamorous Monte Carlo. Long a byword for jet-set excess, the famous Monte Carlo Casino – built in the 19th century and designed by Parisian architect Charles Garnier – remains an icon of old-world splendour. Guests must be smartly dressed, with a well-stuffed wallet and a steely nerve essential for anyone wishing to break the bank.

Those unwilling to gamble can take a punt on a day at Monaco's celebrated aquarium in Monaco-Ville, while other family-friendly options include the national museum near Larvotto beach and the Naval Museum featuring Prince Rainier III's private collection of scale models.

The splendour of Monaco's ruling House of Grimaldi can be sampled at the royal palace in Monaco-Ville, where the state Carabiniers perform the changing of the guard at 11.55CET every day. Monaco Cathedral is also worth a visit. Built on the ruins of a 13th-century chapel, it houses the tombs of, among others, Princess Grace – more widely known as Hollywood star Grace Kelly – mother of current Sovereign Prince Albert II.

Nightlife in Monaco has the reputation of being a glitzy merry-go-round, frequented by European royalty and international celebrities, epitomised by the discotheques and floor shows at the Monte Carlo Sporting Club, or the American Bar at the Hotel de Paris. Dining out is a lavish affair, but there are cheaper options around La Condamine and the old town.

Getting there
By air – Nice airport is 22km from the city.
Buses from Terminals 1 and 2 regularly make the 45-minute journey to Monte Carlo while a taxi may also be an option.

By train – Monaco-Monte Carlo station is a stop for many international trains and is connected to all the top resorts of the Côte d'Azur. The station is on avenue Prince-Pierre in La Condamine, adjoining Fontvieille where you will find the Stade Louis II.

By road – The principality is linked to all neighbouring countries by major motorways (principally the A8 highway). From Italy, take the 'Monaco-Roquebrune' exit. From France, take the '56 Monaco' exit.

For further details go to www.visitmonaco.com

2011/12 finals

UEFA Champions League final

19/05/12, Munich, Fußball Arena München
Bayern 1-1 Chelsea (3-4 P)
Goals: 1-0 T. Müller 83, 1-1 Drogba 88
Penalties: Lahm 1-0, *Juan Mata 1-0 missed*, Gomez 2-0, David Luiz 2-1, Neuer 3-1, Lampard 3-2, *Olić 3-2 missed*, A. Cole 3-3, *Schweinsteiger 3-3 missed*, Drogba 3-4
Chelsea FC: Čech, A. Cole, David Luiz, Lampard, Juan Mata, Drogba, Mikel, Bosingwa, Kalou (Torres 84), Cahill, Bertrand (Malouda 73)

UEFA Europa League final

09/05/12, Bucharest, National Arena
Atlético 3-0 Athletic
Goals: 1-0 Falcao 7, 2-0 Falcao 34, 3-0 Diego 85
Club Atlético de Madrid: Courtois, Godín, Mario Suárez, Filipe Luis, Adrián López (Salvio 88), Falcao, Arda Turan (Álvaro Domínguez 90+3), Gabi, Juanfran, Diego (Koke 90), Miranda

Fixtures and results

Chelsea FC

Date	Competition	Opponent	Result	Goalscorers
19/08/12	League	Wigan Athletic FC (A)	W 2-0	Ivanović 2, Lampard 7 (p)
22/08/12	League	Reading FC (H)	W 4-2	Lampard 18 (p), Cahill 69, Torres 81, Ivanović 90+5
25/08/12	League	Newcastle United FC (H)	W 2-0	Hazard 22 (p), Torres 45+3
31/08/12	SCUP	Club Atlético de Madrid (H)		
15/09/12	League	Queens Park Rangers FC (A)		
22/09/12	League	Stoke City FC (H)		
29/09/12	League	Arsenal FC (A)		
06/10/12	League	Norwich City FC (H)		
20/10/12	League	Tottenham Hotspur FC (A)		
28/10/12	League	Manchester United FC (H)		
03/11/12	League	Swansea City AFC (A)		
11/11/12	League	Liverpool FC (H)		
17/11/12	League	West Bromwich Albion FC (A)		
25/11/12	League	Manchester City FC (H)		
28/11/12	League	Fulham FC (H)		
01/12/12	League	West Ham United FC (A)		
08/12/12	League	Sunderland AFC (A)		
22/12/12	League	Aston Villa FC (H)		
26/12/12	League	Norwich City FC (A)		
29/12/12	League	Everton FC (A)		
01/01/13	League	Queens Park Rangers FC (H)		
12/01/13	League	Stoke City FC (A)		
19/01/13	League	Arsenal FC (H)		

Pos.	Clubs	Pld	W	D	L	GF	GA	Pts
1	**Chelsea FC**	**3**	**3**	**0**	**0**	**8**	**2**	**9**
2	Swansea City AFC	2	2	0	0	8	0	6
3	Everton FC	2	2	0	0	4	1	6
4	West Bromwich Albion FC	2	1	1	0	4	1	4
5	Manchester City FC	2	1	1	0	5	4	4
6	Fulham FC	2	1	0	1	7	3	3
7	Manchester United FC	2	1	0	1	3	3	3
8	Wigan Athletic FC	2	1	0	1	2	2	3
9	Newcastle United FC	2	1	0	1	2	3	3
10	West Ham United FC	2	1	0	1	1	3	3
11	Stoke City FC	2	0	2	0	1	1	2
12	Arsenal FC	2	0	2	0	0	0	2
13	Sunderland AFC	1	0	1	0	0	0	1
14	Tottenham Hotspur FC	2	0	1	1	2	3	1
15	Reading FC	2	0	1	1	3	5	1
16	Liverpool FC	2	0	1	1	2	5	1
17	Norwich City FC	2	0	1	1	1	6	1
18	Queens Park Rangers FC	2	0	1	1	1	6	1
19	Southampton FC	2	0	0	2	2	5	0
20	Aston Villa FC	2	0	0	2	1	4	0

Club Atlético de Madrid

Date	Competition	Opponent	Result	Goalscorers
19/08/12	League	Levante UD (A)	D 1-1	Arda Turan 22
27/08/12	League	Athletic Club (H)	W 4-0	Falcao 20, 42, 59 (p), Tiago 84
31/08/12	SCUP	Chelsea FC (A)		
03/09/12	League	Real Betis Balompié (A)		
16/09/12	League	Rayo Vallecano de Madrid (H)		
23/09/12	League	Real Valladolid CF (H)		
30/09/12	League	RCD Espanyol (A)		
07/10/12	League	Málaga CF (H)		
21/10/12	League	Real Sociedad de Fútbol (A)		
28/10/12	League	CA Osasuna (H)		
04/11/12	League	Valencia CF (A)		
11/11/12	League	Getafe CF (H)		
18/11/12	League	Granada CF (A)		
25/11/12	League	Sevilla FC (H)		
02/12/12	League	Real Madrid CF (A)		
09/12/12	League	RC Deportivo La Coruña (H)		
16/12/12	League	FC Barcelona (A)		
22/12/12	League	RC Celta de Vigo (H)		
06/01/13	League	RCD Mallorca (A)		
13/01/13	League	Real Zaragoza (H)		
20/01/13	League	Levante UD (H)		
27/01/13	League	Athletic Club (A)		

Pos.	Clubs	Pld	W	D	L	GF	GA	Pts
1	FC Barcelona	2	2	0	0	7	2	6
2	Real Valladolid CF	2	2	0	0	3	0	6
3	Rayo Vallecano de Madrid	2	2	0	0	3	1	6
4	**Club Atlético de Madrid**	**2**	**1**	**1**	**0**	**5**	**1**	**4**
5	RC Deportivo La Coruña	2	1	1	0	5	3	4
6	RCD Mallorca	2	1	1	0	3	2	4
7	Sevilla FC	2	1	1	0	3	2	4
8	Málaga CF	2	1	1	0	2	1	4
9	Real Betis Balompié	2	1	0	1	6	5	3
10	Getafe CF	2	1	0	1	3	3	3
11	Real Zaragoza	2	1	0	1	2	2	3
12	Real Sociedad de Fútbol	2	1	0	1	3	6	3
13	Valencia CF	2	0	2	0	4	4	2
14	Real Madrid CF	2	0	1	1	2	3	1
15	Granada CF	2	0	1	1	1	2	1
16	Levante UD	2	0	1	1	1	3	1
17	RCD Espanyol	2	0	0	2	2	4	0
18	RC Celta de Vigo	2	0	0	2	1	3	0
19	CA Osasuna	2	0	0	2	1	4	0
20	Athletic Club	2	0	0	2	3	9	0

Competition facts

UEFA Super Cup: All-time records

Finals: 36
There have been 36 previous UEFA Super Cup finals, with 14 played in Monaco since the showpiece moved to a one-off match at the Stade Louis II on a permanent basis in 1998.

2011: 26/08/11 FC Barcelona 2-0 FC Porto (Messi 39, Fàbregas 88) – Att: 18,048, Ref: Kuipers (NED)
2010: 27/08/10 FC Internazionale Milano 0-2 Club Atlético de Madrid (Reyes 62, Agüero 83) – Att: 17,265, Ref: Massimo Busacca (SUI)
2009: 28/08/09 FC Barcelona 1-0 FC Shakhtar Donetsk (aet) – Att: 17,738, Ref: Frank De Bleeckere (BEL)
2008: 29/08/08 Manchester United FC 1-2 FC Zenit St. Petersburg – Att: 18,063, Ref: Claus Bo Larsen (DEN)
2007: 31/08/07 AC Milan 3-1 Sevilla FC – Att: 17,822, Ref: Konrad Plautz (AUT)
2006: 25/08/06 FC Barcelona 0-3 Sevilla FC – Att: 17,480, Ref: Stefano Farina (ITA)
2005: 26/08/05 Liverpool FC 3-1 PFC CSKA Moskva (aet) – Att: 17,042, Ref: René Temmink (NED)
2004: 27/08/04 FC Porto 1-2 Valencia CF – Att: 17,292, Ref: Terje Hauge (NOR)
2003: 29/08/03 AC Milan 1-0 FC Porto – Att: 16,885, Ref: Graham Barber (ENG)
2002: 30/08/02 Real Madrid CF 3-1 Feyenoord – Att: 18,284, Ref: Hugh Dallas (SCO)
2001: 24/08/01 FC Bayern München 2-3 Liverpool FC – Att: 13,824, Ref: Vítor Pereira (POR)
2000: 25/08/00 Real Madrid CF 1-2 Galatasaray SK – Att: 15,000, Ref: Günther Benkö (AUT)
1999: 27/08/99 Manchester United FC 0-1 S.S. Lazio – Att: 15,000, Ref: Ryszard Wojcik (POL)
1998: 28/08/98 Real Madrid CF 0-1 Chelsea FC – Att: 11,589, Ref: Marc Batta (FRA)

Most finalists (by country): 17
Spain holds the record for the number of times their teams have participated in the competition with 17 (FC Barcelona 8, Real Madrid CF 3, Valencia CF 2, Sevilla FC 2, Real Zaragoza 1, Club Atlético de Madrid 1).
England have had 13 (Liverpool FC 5, Manchester United FC 3, Nottingham Forest FC 2, Arsenal FC 1, Aston Villa FC 1, Chelsea FC 1) as have Italy (AC Milan 7, Juventus 2, FC Internazionale Milano 1, Parma FC 1, S.S. Lazio 1, UC Sampdoria 1).

Most victories (by country): 9
Italian and Spanish teams have recorded the most victories with nine each (Italy: AC Milan 5, Juventus 2, S.S. Lazio 1, Parma FC 1; Spain: FC Barcelona 4, Valencia CF 2, Real Madrid CF 1 Sevilla FC 1, Club Atlético de Madrid 1), two more than England.

Fastest goal: 5
The fastest goal scored in the UEFA Super Cup came in the 1987 decider when Rui Barros struck the only goal of the first leg after five minutes for FC Porto away to AFC Ajax. Porto won the return leg by the same margin to win 2-0 on aggregate.

Most victories (by club): 5
AC Milan lead the way with five victories in the competition (1989, 1990, 1994, 2003 and 2007), with FC Barcelona and Liverpool FC two behind.

Extra-time victors: 4
Four competitions have required extra time to decide the winner, Parma AC (1993, 2-1 versus AC Milan), Galatasaray SK (2000, 2-1 golden goal victory versus Real Madrid CF), Liverpool FC (2005, 3-1 versus PFC CSKA Moskva) and FC Barcelona (2009, 1-0 versus FC Shakhtar Donetsk).

Finals involving teams from the same country: 3
Before the all-Spanish affair between FC Barcelona and Sevilla FC in 2006, Italian sides had competed against each other in two finals with AC Milan defeating UC Sampdoria 3-1 on aggregate in the 1990 competition. Milan were involved in the decider three years later against Parma AC, but on this occasion the Rossoneri ended on the losing side, 2-1.

Hat-tricks: 1
Terry McDermott is the only player to have scored three times in one UEFA Super Cup match having done so in a 17-minute spell either side of the interval in Liverpool FC's 6-0 defeat of Hamburger SV in the second leg of their 1977 fixture.

Penalty shoot-outs: 0
The UEFA Super Cup has never had a penalty shoot-out to determine the winner of the competition.

UEFA Super Cup: Monaco records, 1998 to date
Man of the match awards: 13
2011: Andrés Iniesta (FC Barcelona)
2010: José Antonio Reyes (Club Atlético de Madrid)
2009: N/A
2008: Danny (FC Zenit St. Petersburg)
2007: Andrea Pirlo (AC Milan)
2006: Daniel Alves (Sevilla FC)
2005: Djibril Cissé (Liverpool FC)
2004: Rubén Baraja (Valencia CF)
2003: Andriy Shevchenko (AC Milan)
2002: Roberto Carlos (Real Madrid CF)
2001: Michael Owen (Liverpool FC)
2000: Okan Buruk (Galatasaray SK)
1999: Juan Sebastián Verón (S.S. Lazio)
1998: Gustavo Poyet (Chelsea FC)

Fastest goal: 7
For matches held in Monaco, Renato's seventh-minute opener for Sevilla in 2006 is the quickest goal.

Most yellow cards: 7
Stefano Farina of Italy issued seven yellow cards in the 2006 UEFA Super Cup, equalling the seven given out by Austrian match official Günther Benkö in the 2000 UEFA Super Cup in which Galatasaray SK defeated Real Madrid CF 2-1.

Most goals by a team: 3
Liverpool FC have scored on three occasions in their two Monaco finals, firstly in their 3-2 defeat of FC Bayern München in 2001, and then in their 2005 3-1 extra-time defeat of PFC CSKA Moskva. Real Madrid CF also matched Liverpool's tally in their 3-1 defeat of Feyenoord in 2002 as did Sevilla in the 2006 showpiece with a 3-0 defeat of FC Barcelona and AC Milan against Sevilla the following year.

Widest margin of victory: 3
Sevilla's defeat of Barcelona in 2006 set a new record, surpassing Real Madrid CF's 3-1 victory against Feyenoord in 2002. Liverpool FC matched that margin and scoreline at PFC CSKA Moskva's expense in 2005, but after extra time.

Lowest total of goals: 1
There have been four 1-0 results. The first two finals ended with single-goal victories for Chelsea FC in 1998 and S.S. Lazio in 1999 against Real Madrid CF and Manchester United FC respectively. The other wins by a solitary goal came in 2003 when Andriy Shevchenko's tenth-minute goal for AC Milan accounted for FC Porto before Pedro Rodríguez's 115th-minute winner for FC Barcelona against FC Shakhtar Donetsk in 2009.

Own goals in a final: 1
The only own goal scored in a UEFA Super Cup final in Monaco came from Feyenoord's Patrick Paauwe 15 minutes into his team's 3-1 defeat by Real Madrid CF in 2002.

Red cards: 3
Manchester United FC midfielder Paul Scholes became the first player to be sent off in the history of the competition against FC Zenit St Petersburg in 2008. FC Porto's Rolando and Fredy Guarín were both sent off in 2011.

Scoreless draws: 0
No scoreless draws after 120 minutes have been recorded in the competition.

Competition history
The UEFA Super Cup was not staged in three seasons since its 1973 inception. In 1974, following political problems, FC Bayern München of the Federal Republic of Germany did not play 1. FC Magdeburg of the German Democratic Republic. Then in 1981, Liverpool FC and FC Dinamo Tbilisi failed to find a date to contest the competition. Following the Heysel tragedy on 29 May 1985, Juventus and Everton FC did not play the 1985 UEFA Super Cup.

European Cup winners: 18
Of the 35 previous editions of the UEFA Super Cup, the team who won the European Cup have triumphed on 18 occasions, most recently FC Barcelona in 2011. Since the UEFA Cup winners began to take part in 2000 following the disbanding of the UEFA Cup Winners' Cup, six of the 11 events have been won by the team who lifted the UEFA Cup/UEFA Europa League the previous season.

Legend

Statistics
The statistics provided throughout this document are based on the all-time records of the competing clubs in UEFA club competition.

UEFA club competition: These are the official statistics considered valid for communicating official records in UEFA club competitions defined as the European Champion Clubs' Cup, the UEFA Champions League, the UEFA Cup Winners' Cup, the UEFA Cup, the UEFA Europa League, the UEFA Super Cup (from the 1973 competition), the UEFA Intertoto Cup and the European/South American Cup.

Match officials
Nat. - Nationality
DoB - Date of birth
UEFA: UEFA club competition (including qualifying matches)

2009/10 finals
Ex. - extra time

Team facts
Goals for/against: Goals totals include the outcome of disciplinary decisions (eg. match forfeits when a 3-0 result is determined). Goals totals do not include goals scored from the penalty mark during a penalty shoot-out after a tie ended in a draw.

:: Competition stages

F: Final
GS: Group stage
GS1: First group stage
GS2: Second group stage
KO1: First knockout round
PR: Preliminary round
QF: Quarter-finals
QR: Qualifying round
QR1: First qualifying round
QR2: Second qualifying round
FT: Final tournament
ELITE: Elite round
3rdPO: Third-place play-off
GS-FT: Group stage – final tournament
3QR: Third qualifying round
R1: First round
R2: Second round
R3: Third round
R4: Fourth round
SF: Semi-finals
R16: round of 16
R32: Round of 32
1st: first leg
2nd: second leg
PO: Play-off
(Rep) : Replay
PO - FT: Play-off for Final Tournament
Prom/rel PO: Promotion/relegation play-off

:: Other abbreviations

(aet): Match decided after extra time
aetps: Match decided after extra time and penalty shoot-out
ag: Match decided on away goals
agg: Aggregate
AP: Appearances
Comp.: Competition
D: Drawn
DoB: Date of birth
GA: Goals against
GF: Goals for
gg: Match decided by golden goal
L: Lost
Nat.: Nationality
N/a: Not applicable
No.: Number
o.g.: Own goal
(P): Penalty
Pld: Matches played
Pos.: Position
Pts: Points
R: Sent off (straight red card)
Res.: Result
sg: Match decided by silver goal
t: Match decided by toss of a coin
W: Won
Y: Booked
Y/R: Sent off (two yellow cards)

:: Statistics

(-) : Denotes player substituted
(*) : Denotes player sent off
(+) : Denotes player introduced
(+/-) : Denotes player introduced and substituted

:: Squad list

D: Disciplinary
S: Suspended
SCUP: Total appearances in the UEFA Super Cup
UEFA: All-time total appearances in UEFA club competition including qualifying
*: Misses next match if booked
#: Suspended for at least one match

:: Disclaimer: Although UEFA has taken all reasonable care that the information contained within this document is accurate at the time of publication, no representation or guarantee (including liability towards third parties), expressed or implied, is made as to its accuracy, reliability or completeness. Therefore, UEFA assumes no liability for the use or interpretation of information contained herein. More information can be found in the competition regulations available on www.uefa.com.

Tactical lineups
Final - Friday 31 August 2012
Stade Louis II - Monaco

CHELSEA FC

1	Petr **Čech** (GK)
2	Branislav **Ivanović**
3	Ashley **Cole**
4	**David Luiz**
7	**Ramires**
8	Frank **Lampard** (C)
9	Fernando **Torres**
10	**Juan Mata**
12	John Obi **Mikel**
17	Eden **Hazard**
24	Gary **Cahill**

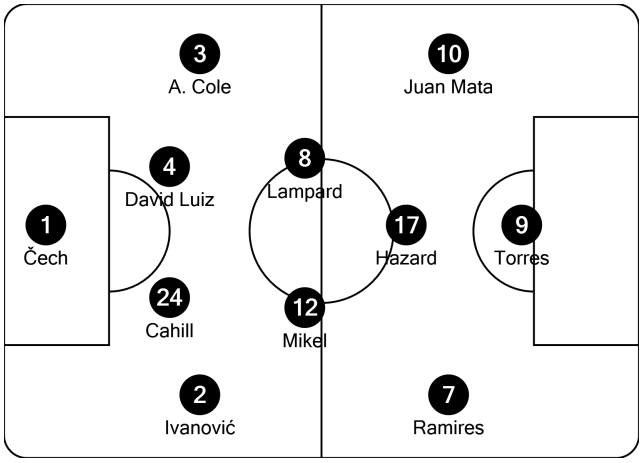

22	Ross **Turnbull** (GK)
6	**Oriol Romeu**
11	**Oscar**
13	Victor **Moses**
16	**Raul Meireles**
23	Daniel **Sturridge**
34	Ryan **Bertrand**

Roberto **Di Matteo** (HC)

CLUB ATLÉTICO DE MADRID

13	Thibaut **Courtois** (GK)
2	Diego **Godín**
3	**Filipe Luis**
4	**Mario Suárez**
6	**Koke**
7	**Adrián López**
9	**Falcao**
10	**Arda Turan**
14	**Gabi** (C)
20	**Juanfran**
23	**Miranda**

1	**Sergio Asenjo** (GK)
8	**Raúl García**
11	**Cristian Rodríguez**
17	**Sílvio**
18	**Cata Díaz**
19	**Diego Costa**
21	**Emre Belözoğlu**

Diego **Simeone** (HC)

Referee:
Damir Skomina (SVN)
Assistant referees:
Primož Arhar (SVN)
Matej Žunič (SVN)
Additional assistant referees:
Matej Jug (SVN)
Slavko Vinčić (SVN)

Fourth official:
Bojan Ul (SVN)
UEFA delegate:
Rudolf Repka (CZE)

Weather Conditions: Cloudy Night / Temperature: 19°C / Humidity: 60%

(C) Captain (GK) Goalkeeper (*) Misses next match if booked (HC) Head coach

19:41:26 CET
31 Aug 2012

Half Time Report

Final - Friday 31 August 2012

Stade Louis II - Monaco

UEFA Super Cup™

CHELSEA FC

CLUB ATLÉTICO DE MADRID

0

3

20.45

6' ⚽ 9 Falcao

19' ⚽ 9 Falcao

2 Branislav Ivanović Ⓨ 29'

45' ⚽ 9 Falcao

45'

1'01"

1	Petr **Čech**	GK
2	Branislav **Ivanović**	
3	Ashley **Cole**	
4	**David Luiz**	
7	**Ramires**	
Ⓒ 8	Frank **Lampard**	
9	Fernando **Torres**	
10	**Juan Mata**	
12	John Obi **Mikel**	
17	Eden **Hazard**	
24	Gary **Cahill**	
22	Ross **Turnbull**	GK
6	**Oriol Romeu**	
11	**Oscar**	
13	Victor **Moses**	
16	**Raul Meireles**	
23	Daniel **Sturridge**	
34	Ryan **Bertrand**	

Coach:
Roberto **Di Matteo**

13	Thibaut **Courtois**	GK
2	Diego **Godín**	
3	**Filipe Luis**	
4	**Mario Suárez**	
6	**Koke**	
7	**Adrián López**	
9	**Falcao**	
10	**Arda Turan**	
Ⓒ 14	**Gabi**	
20	**Juanfran**	
23	**Miranda**	
1	**Sergio Asenjo**	GK
8	**Raúl García**	
11	**Cristian Rodríguez**	
17	**Sílvio**	
18	**Cata Díaz**	
19	**Diego Costa**	
21	**Emre Belözoğlu**	

Coach:
Diego **Simeone**

Attempts total	5
Attempts on target	4
Saves	3
Corners	1
Offsides	1
Fouls committed	5
Fouls suffered	8
Free kicks to goal	0
Possession	58%
Ball in play	17'28"
Total ball in play	29'58"

Attempts total	11
Attempts on target	7
Saves	1
Corners	1
Offsides	2
Fouls committed	9
Fouls suffered	5
Free kicks to goal	0
Possession	42%
Ball in play	12'30"
Total ball in play	29'58"

Referee:
Damir Skomina (SVN)
Assistant referees:
Primož Arhar (SVN)
Matej Žunič (SVN)
Additional assistant referees:
Matej Jug (SVN)
Slavko Vinčić (SVN)
Fourth official:
Bojan Ul (SVN)
UEFA delegate:
Rudolf Repka (CZE)

⚽ Goal Ⓨ Booked Ⓡ Sent off ⇆ Substitution Ⓟ Penalty Ⓞ Owngoal Ⓒ Captain GK Goalkeeper * Misses next match if booked

21:34:33 CET
31 Aug 2012

Full Time Report
Final - Friday 31 August 2012
Stade Louis II - Monaco

UEFA Super Cup

CHELSEA FC — CLUB ATLÉTICO DE MADRID

1 — **4**

(0) half time — (3) half time

20.45

6'	9 Falcao		
19'	9 Falcao		
29'	2 Branislav Ivanović (Y)		
45'	9 Falcao		

45' — **1'01"**

46'	11 Oscar (in) / 7 Ramires (out)		
56'	11 Cristian Rodríguez (in) / 7 Adrián López (out)		
60'	23 Miranda		
75'	24 Gary Cahill		
81'	23 Daniel Sturridge (in) / 10 Juan Mata (out)	81'	8 Raúl García (in) / 6 Koke (out)
87'	21 Emre Belözoğlu (in) / 9 Falcao (out)		
90'	34 Ryan Bertrand (in) / 3 Ashley Cole (out)		

90' — **1'58"**

1	Petr **Čech**	GK
2	Branislav **Ivanović**	
3	Ashley **Cole**	
4	**David Luiz**	
7	**Ramires**	
C 8	Frank **Lampard**	
9	Fernando **Torres**	
10	**Juan Mata**	
12	John Obi **Mikel**	
17	Eden **Hazard**	
24	Gary **Cahill**	
22	Ross **Turnbull**	GK
6	**Oriol Romeu**	
11	**Oscar**	
13	Victor **Moses**	
16	**Raul Meireles**	
23	Daniel **Sturridge**	
34	Ryan **Bertrand**	

Coach:
Roberto **Di Matteo**

	Half	Full
Attempts total	5	**12**
Attempts on target	4	**7**
Saves	3	**5**
Corners	1	**3**
Offsides	1	**1**
Fouls committed	5	**13**
Fouls suffered	8	**16**
Free kicks to goal	0	**0**
Possession	58%	**57%**
Ball in play	17'28"	**34'36"**
Total ball in play	29'58"	**60'22"**

13	Thibaut **Courtois**	GK
2	Diego **Godín**	
3	**Filipe Luis**	
4	**Mario Suárez**	
6	**Koke**	
7	**Adrián López**	
9	**Falcao**	
10	**Arda Turan**	
C 14	**Gabi**	
20	**Juanfran**	
23	**Miranda**	
1	**Sergio Asenjo**	GK
8	**Raúl García**	
11	**Cristian Rodríguez**	
17	**Sílvio**	
18	**Cata Díaz**	
19	**Diego Costa**	
21	**Emre Belözoğlu**	

Coach:
Diego **Simeone**

	Half	Full
Attempts total	11	**18**
Attempts on target	7	**12**
Saves	1	**2**
Corners	1	**6**
Offsides	2	**2**
Fouls committed	9	**18**
Fouls suffered	5	**13**
Free kicks to goal	0	**1**
Possession	42%	**43%**
Ball in play	12'30"	**25'46"**
Total ball in play	29'58"	**60'22"**

Referee:
Damir Skomina (SVN)
Assistant referees:
Primož Arhar (SVN)
Matej Žunič (SVN)
Additional assistant referees:
Matej Jug (SVN)
Slavko Vinčić (SVN)
Fourth official:
Bojan Ul (SVN)
UEFA delegate:
Rudolf Repka (CZE)

Attendance: **14,312**

Goal · (Y) Booked · (R) Sent off · Substitution · (P) Penalty · (O) Owngoal · (C) Captain · (GK) Goalkeeper · (*) Misses next match if booked

22:36:41 CET
31 Aug 2012

Player Summary Statistics

Final - Friday 31 August 2012

Stade Louis II - Monaco

CHELSEA FC 1-4 CLUB ATLÉTICO DE MADRID

		M	G	T	P	B	W	FC	FS	O	Y	R
Petr **Čech**	1	92'59"										
Branislav **Ivanović**	2	92'59"						1			1	
Ashley **Cole**	3	90'12"							1			
David Luiz	4	92'59"						2	1			
Ramires	7	46'01"		2				2	1	1		
Frank **Lampard**	8	92'59"		2			1					
Fernando **Torres**	9	92'59"					1	4	2			
Juan Mata	10	82'00"					1	1	3			
John Obi **Mikel**	12	92'59"		1				3	2			
Eden **Hazard**	17	92'59"		1			1		4			
Gary **Cahill**	24	92'59"	1	1					1			
Ross **Turnbull**	22											
Oriol Romeu	6											
Oscar	11	46'58"					1		1			
Victor **Moses**	13											
Raul Meireles	16											
Daniel **Sturridge**	23	10'59"										
Ryan **Bertrand**	34	2'47"										

M	G	T	P	B	W	FC	FS	O	Y	R		
92'59"											13	Thibaut **Courtois**
92'59"						1					2	Diego **Godín**
92'59"		1				3	2				3	**Filipe Luis**
92'59"		1			1	2	4				4	**Mario Suárez**
81'59"		1			1	1					6	**Koke**
56'46"		2				1		1			7	**Adrián López**
88'01"	3	4	1	1		2	2	1			9	**Falcao**
92'59"		1			1	2	1				10	**Arda Turan**
92'59"		1				2					14	**Gabi**
92'59"						2	1				20	**Juanfran**
92'59"	1	1									23	**Miranda**
											1	**Sergio Asenjo**
11'00"						2					8	**Raúl García**
36'13"					1		2				11	**Cristian Rodríguez**
											17	**Sílvio**
											18	**Cata Díaz**
											19	**Diego Costa**
4'58"							1				21	**Emre Belözoğlu**

M Minutes played
B Attempts hitting bar
O Offsides
G Goals scored
W Other attempts off target
Y Yellow cards
T Attempts on target
FC Fouls committed
R Red cards
P Attempts hitting post
FS Fouls suffered

22:38:06 CET
31 Aug 2012

Team statistics: Full time

Final - Friday 31 August 2012

Stade Louis II - Monaco

Chelsea	1 – 4	Atlético
75' Gary Cahill		6' Falcao 19' Falcao 45' Falcao 60' Miranda

1st half	2nd half	Total		1st half	2nd half	Total
			Scoring situations			
0	**1**	**1**	**Goals scored**	**3**	**1**	**4**
0	1	1	**Goals scored (open play)**	3	1	4
0	0	0	**Goals scored (penalty)**	0	0	0
0	0	0	**Goals scored (direct from free-kick)**	0	0	0
		0	**Goals scored (penalty shootout)**			0
5	**7**	**12**	**Total attempts**	**11**	**7**	**18**
4	3	7	**Attempts on target**	7	5	12
1	4	5	**Attempts off target**	4	2	6
0	0	0	**Attempts blocked**	0	0	0
0	**0**	**0**	**Assists**	**3**	**1**	**4**
1	**2**	**3**	**Corners**	**1**	**5**	**6**
1	**0**	**1**	**Offsides**	**2**	**0**	**2**
4	**4**	**8**	**Saves**	**4**	**2**	**6**
			Time			
46'02"	**46'58"**	**93'00"**	**Total time played (mins)**	**46'02"**	**46'58"**	**93'00"**
17'28"	**17'08"**	**34'36"**	**Ball possession (mins)**	**12'30"**	**13'16"**	**25'46"**
58%	**56%**	**57%**	**Ball possession (%)**	**42%**	**44%**	**43%**
			Distance & speed			
54,965	**54,231**	**109,196**	**Distance covered (metres)**	**60,337**	**55,749**	**116,086**
31.03	**31.07**	**31.07**	**Top speed (km/h)**	**31.75**	**31.25**	**31.75**
			Discipline			
1	**0**	**1**	**Yellow cards**	**0**	**0**	**0**
0	**0**	**0**	**Red cards**	**0**	**0**	**0**
5	**8**	**13**	**Fouls committed**	**9**	**9**	**18**
			Passing & solo runs			
344	**338**	**682**	**Passes attempted**	**219**	**265**	**484**
271	**262**	**533**	**Passes completed**	**151**	**189**	**340**
79%	**78%**	**78%**	**Completion rate (%)**	**69%**	**71%**	**70%**
53	40	93	**Long passes attempted**	20	33	53
32	24	56	**Long passes completed**	10	17	27
60%	60%	60%	**Completion rate (%)**	50%	52%	51%
220	214	434	**Medium passes attempted**	129	143	272
184	171	355	**Medium passes completed**	92	106	198
84%	80%	82%	**Completion rate (%)**	71%	74%	73%
71	84	155	**Short passes attempted**	70	89	159
55	67	122	**Short passes completed**	49	66	115
77%	80%	79%	**Completion rate (%)**	70%	74%	72%
31	38	69	**Delivery/solo runs into the attacking third**	19	15	34
26	29	55	**Delivery/solo runs into the key area**	15	7	22
3	4	7	**Delivery/solo runs into the penalty area**	9	6	15

Goals scored

22:46:25 CET
31 Aug 2012

Passing distribution

Final - Friday 31 August 2012

Stade Louis II - Monaco

UEFA Super Cup

CHELSEA FC 1-4 CLUB ATLÉTICO DE MADRID

From		TP	To: Petr Čech 1	Branislav Ivanović 2	Ashley Cole 3	David Luiz 4	Ramires 7	Frank Lampard 8	Fernando Torres 9	Juan Mata 10	John Obi Mikel 12	Eden Hazard 17	Gary Cahill 24	Oscar 11	Daniel Sturridge 23	Ryan Bertrand 34	Long PC	Long PA	Medium PC	Medium PA	Short PC	Short PA	Total PC	Total PA	%
Petr Čech	1	92'59"		-	1	5	-	1	-	3	1	2	1	1	-	-	7	13	7	8	1	1	15	22	68%
Branislav Ivanović	2	92'59"	3		2	1	4	5	2	7	11	8	13	2	2	-	3	10	45	59	12	16	60	85	71%
Ashley Cole	3	90'12"	2	1		5	-	16	2	14	5	6	1	6	-	-	3	6	36	44	19	20	58	70	83%
David Luiz	4	92'59"	2	3	8		3	5	1	4	7	6	10	2	1	-	7	9	39	45	6	9	52	63	83%
Ramires	7	46'01"	-	2	-	-		2	-	1	7	-	2	-	-	-	1	3	9	17	4	8	14	28	50%
Frank Lampard	8	92'59"	1	3	9	6	2		1	11	14	8	5	4	1	-	8	13	44	54	13	20	65	87	75%
Fernando Torres	9	92'59"	-	-	-	1	-	2		2	5	4	-	4	-	-	1	1	10	15	7	9	18	25	72%
Juan Mata	10	82'00"	-	9	11	12	2	8	1		7	4	2	2	-	-	7	10	32	40	19	25	58	75	77%
John Obi Mikel	12	92'59"	-	16	7	6	6	12	5	11		4	5	1	1	-	8	14	52	55	14	14	74	83	89%
Eden Hazard	17	92'59"	-	8	6	4	-	6	2	5	2		3	4	-	-	6	6	24	31	10	13	40	50	80%
Gary Cahill	24	92'59"	3	11	3	8	-	7	1	3	10	1		2	-	-	4	6	35	39	10	10	49	55	89%
Oscar	11	46'58"	-	2	2	3	-	4	2	4	1	8	1		-	-	1	2	19	24	7	9	27	35	77%
Daniel Sturridge	23	10'59"	1	-	-	-	-	-	-	-	-	-	2	-		-	0	0	3	3	0	1	3	4	75%
Ryan Bertrand	34	2'47"															0	0	0	0	0	0	0	0	0%
Total passes received:			12	55	49	51	17	68	17	65	70	51	45	28	5	0	56	93	355	434	122	155	533	682	78%

From		TP	To: Thibaut Courtois 13	Diego Godín 2	Filipe Luis 3	Mario Suárez 4	Koke 6	Adrián López 7	Falcao 9	Arda Turan 10	Gabi 14	Juanfran 20	Miranda 23	Raúl García 8	Cristian Rodríguez 11	Emre Belözoğlu 21	Long PC	Long PA	Medium PC	Medium PA	Short PC	Short PA	Total PC	Total PA	%
Thibaut Courtois	13	92'59"		-	-	-	-	1	4	-	-	-	1	-	-	-	5	14	1	2	0	0	6	16	38%
Diego Godín	2	92'59"	2		7	3	1	3	1	1	3	2	1	-	2	1	6	10	16	28	5	5	27	43	63%
Filipe Luis	3	92'59"	-	3		1	6	9	6	4	4	-	2	1	6	4	4	6	26	37	16	21	46	64	72%
Mario Suárez	4	92'59"	-	6	6		1	3	-	3	4	3	3	-	3	-	3	3	23	29	6	9	32	41	78%
Koke	6	81'59"	-	3	5	5		6	3	4	3	-	1	-	2	-	2	4	17	24	13	22	32	50	64%
Adrián López	7	56'46"	-	2	5	2	8		3	2	3	-	2	-	-	-	0	2	15	17	12	15	27	34	79%
Falcao	9	88'01"	-	-	3	4	3	1		1	2	2	1	-	3	-	0	0	13	18	7	14	20	32	62%
Arda Turan	10	92'59"	-	1	3	4	3	2	3		3	9	1	1	5	-	1	1	22	31	12	17	35	49	71%
Gabi	14	92'59"	1	1	3	5	2	2	4	7		3	3	1	-	2	2	6	21	28	11	16	34	50	68%
Juanfran	20	92'59"	1	-	-	1	-	-	3	12	6		2	3	-	-	1	2	14	19	13	14	28	35	80%
Miranda	23	92'59"	-	4	1	3	3	-	3	2	5	2		-	1	-	1	2	19	23	4	6	24	31	77%
Raúl García	8	11'00"	-	-	-	-	-	-	-	1	1	1	-		-	1	0	0	1	5	3	3	4	8	50%
Cristian Rodríguez	11	36'13"	-	1	6	1	4	-	2	2	1	-	-	-		1	1	2	6	7	11	14	18	23	78%
Emre Belözoğlu	21	4'58"	-	-	5	1	-	-	-	-	-	1	1	-	1		1	1	6	7	2	2	9	10	90%
Total passes received:			4	21	44	30	31	27	32	39	35	23	18	6	23	9	27	53	200	275	115	158	342	486	70%

TP: Time played PA: Passes attempted PC: Passes completed %: Passing success percentage

22:37:32 CET
31 Aug 2012

Tactical lineups: Full time

Final - Friday 31 August 2012

Stade Louis II - Monaco

CHELSEA FC 1-4 CLUB ATLÉTICO DE MADRID

46' (In) 11 Oscar / (Out) 7 Ramires
81' (In) 23 Sturridge / (Out) 10 Juan Mata
90' (In) 34 Bertrand / (Out) 3 A. Cole

56' (In) 11 Cristian Rodríguez / (Out) 7 Adrián López
81' (In) 8 Raúl García / (Out) 6 Koke
87' (In) 21 Emre Belözoğlu / (Out) 9 Falcao

Total time played: 92'59"

57% - 34'36" **Ball possession** **43% - 25'46"**

Actual formation

Direction of play --> <-- Direction of play

Čech	1	13	Courtois
Ivanović	2	2	Godín
A. Cole	3	3	Filipe Luis
David Luiz	4	4	Mario Suárez
Ramires	7	6	Koke
Lampard	8	7	Adrián López
Torres	9	9	Falcao
Juan Mata	10	10	Arda Turan
Mikel	12	14	Gabi
Hazard	17	20	Juanfran
Cahill	24	23	Miranda
Oscar	11	8	Raúl García
Sturridge	23	11	Cristian Rodríguez
Bertrand	34	21	Emre Belözoğlu

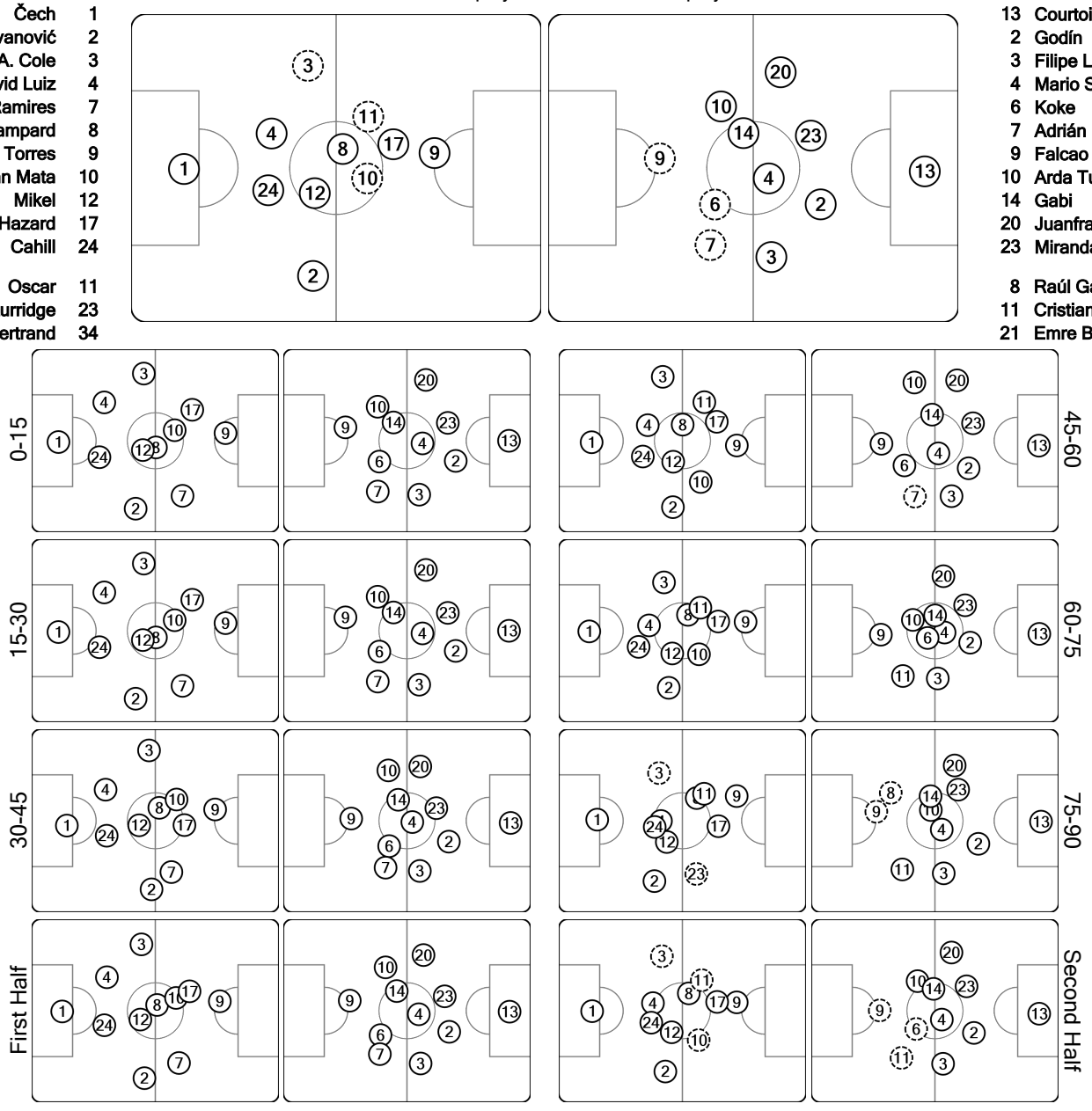

did not play the entire match substitution sent off

22:38:55 CET
31 Aug 2012